



Photograph by Gessford.

MERRILL K. WATERS, PRESIDENT OF THE WESTCHESTER COUNTY GOLF ASSOCIATION

Rated us one of the most consistent of golfers which has earned him the club championship on at least two occasions, he is also president of the Ardsley Golf Club at Ardsley, N. Y. His untiring efforts to bring forth the best players for the triangular team matches were entirely successful, as was evidenced by the splendid victory the Westchester team scored over their rivals, New Jersey and Long Island.

He is a leader who inspires confidence

# AT PLAY AND AT REST ON SOME NOTED COURSES



Photograph by Kadel & Herbert  
 SIR STANLEY COCHRANE, AT CANNES ON THE RIVIERA



Photograph by Keystone  
 MRS. IRA RICHARDS, OF NEW YORK  
 One of the best of the young women golfers on the north shore  
 Long Island colony



Photograph by Underwood & Underwood  
 MISS GENEVIEVE GLENDENIN, OF NEW YORK  
 Shows a good follow through at Hot Springs, Va., where she was  
 often seen this spring



Photograph by Keystone  
 JOHN G. SHEDD, OF CHICAGO  
 The president of Marshall Field & Company playing at the Midwick Country  
 Club, near Pasadena

# NORTH, SOUTH, EAST, WEST, AT HOME AND ABROAD



Photograph by Kadel & Herbert

**WILLIAM RICE HOCHSTER, OF NEW YORK**  
President of the Quaker Ridge Golf Club, snapped at Cannes  
after a hard game

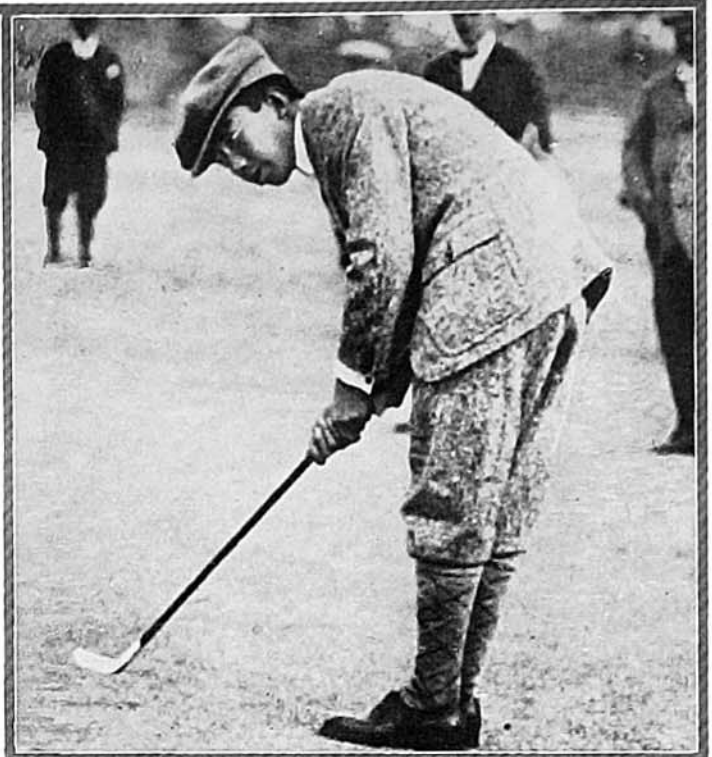

Photograph by Underwood & Underwood  
**CROWN PRINCE HIROHITO, REGENT OF JAPAN**



Photograph by International

**RAYMOND E. JONES, OF NEW YORK**  
The first vice-president of the Bank of Manhattan Company at the first tee, White  
Sulphur Springs



Photograph by Central News

**MISS MARY CORNING, OF CLEVELAND**  
Ready to play, on a spring morning at the Homestead,  
Hot Springs, Va.

# WITH THE COFFEE HOUSE CLUB GOLFERS AT OAKLAND



MARSHALL FIELD, THE BANKER, DRIVING FROM THE ELEVENTH TEE BEFORE AN INTERESTED GALLERY  
Which includes the actor, Ernest Truex, the architect, John Cross, and the editor of Vanity Fair, Frank Crowninshield



JAMES F. CURTIS  
Winner of the tournament



J. B. MILLET, THE WRITER  
Making mental notes of his good shots



FONTAINE FOX  
Drawing on a cigarette



Photographs by Levick

THE ONLOOKERS AT THE FIRST TEE INCLUDE ABRAM POOLE, GRANTLAND RICE AND JAMES F. CURTIS  
Apparently they are curious to know which trap, if any, Donald Vaughan will put his drive into when he hits it

# THISTLES VS. SHAMROCKS AT SOUNDVIEW



WRITE YOUR OWN CAPTION, PLEASE  
Those in the picture are Arthur Hennessey, Dr. E. C. Tillman, Otto S. Young and Dr. H. Besner



THE RIVAL LEADERS IN CONFERENCE  
John W. Noble and Frank Craven. Note the latter's hod and dinner pail, also his Ethiopian caddy



THE LINEUP OF THE PLAYERS IN THE ANNUAL SCOTCH VS. IRISH MATCH AT THE SOUNDVIEW GOLF CLUB, GREAT NECK, L. I.



Photographs by Levick

CHARLES P. HOLLAND, DRIVING  
From the first tee, much to the apparent amusement of the onlookers. Looks as if he "skied" it



McKAY SMITH USING AN IRON  
And gritting his teeth as he tries to reach the eighteenth green, despite the effort of his kilts

# SEEKERS OF RECREATION WILL FIND THE GAME



SEVENTH GREEN ON THE WELLESLEY ISLAND COURSE



THE BRETTON WOODS, N. H., COURSE WITH THE



AN ATTRACTIVE WATER HAZARD SECTION IN FRONT OF THE BALSAMS COUNTRY CLUB AT DIXVILLE NOTCH, N. H.



OVER BUCKWOOD INN AND THE SHAWNEE COURSE



THE FOURTH FAIRWAY AND GREEN AT THE PICTUR

# ATTRACTIVELY PROVIDED AT THESE SUMMER RESORTS



GRANT WASHINGTON HOTEL IN THE BACKGROUND



AN EKWANOK FAIRWAY AT MANCHESTER, VT.

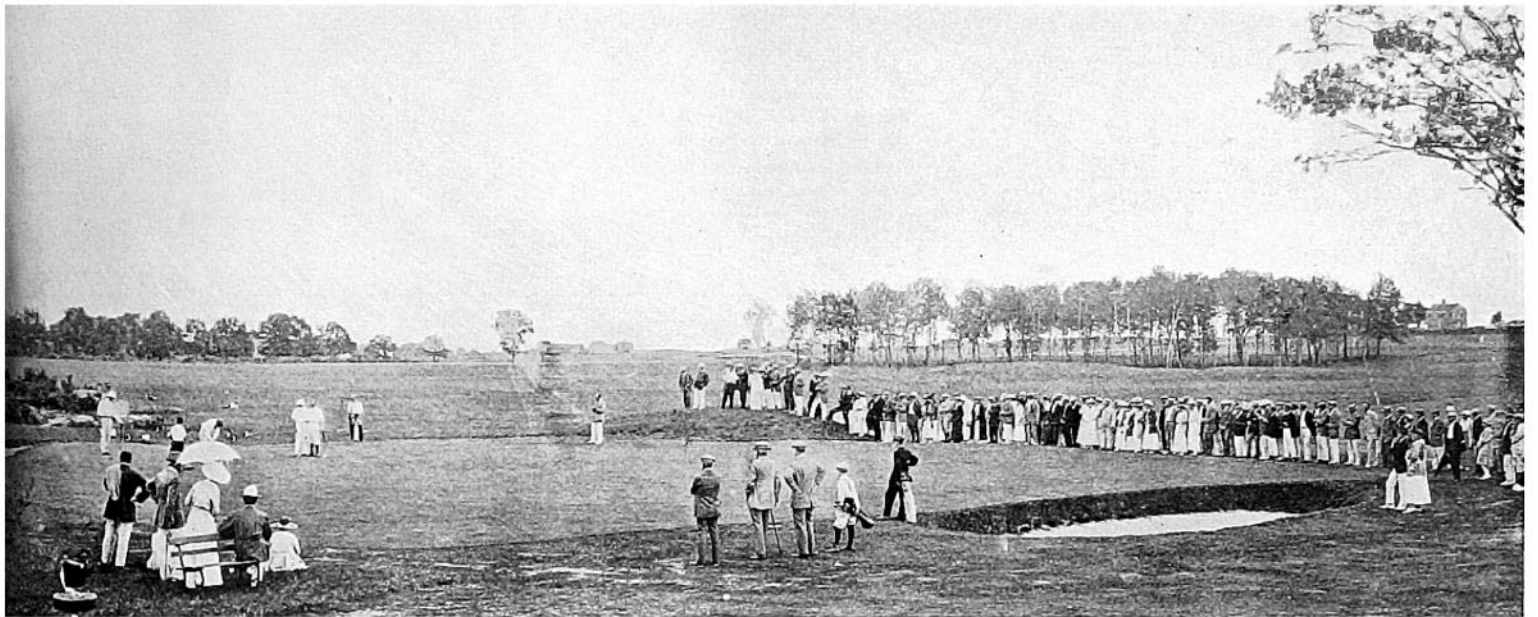

WATCHING ONE OF THE IMPORTANT MATCHES PLAYED AT THE SHENECOSSET COUNTRY CLUB, NEW LONDON, CONN.



ESQUE POLAND SPRING GOLF CLUB IN MAINE



THE THOUSAND ISLANDS HAVE MANY COURSES

# SOME OTHER GOLFING VACATION CENTERS

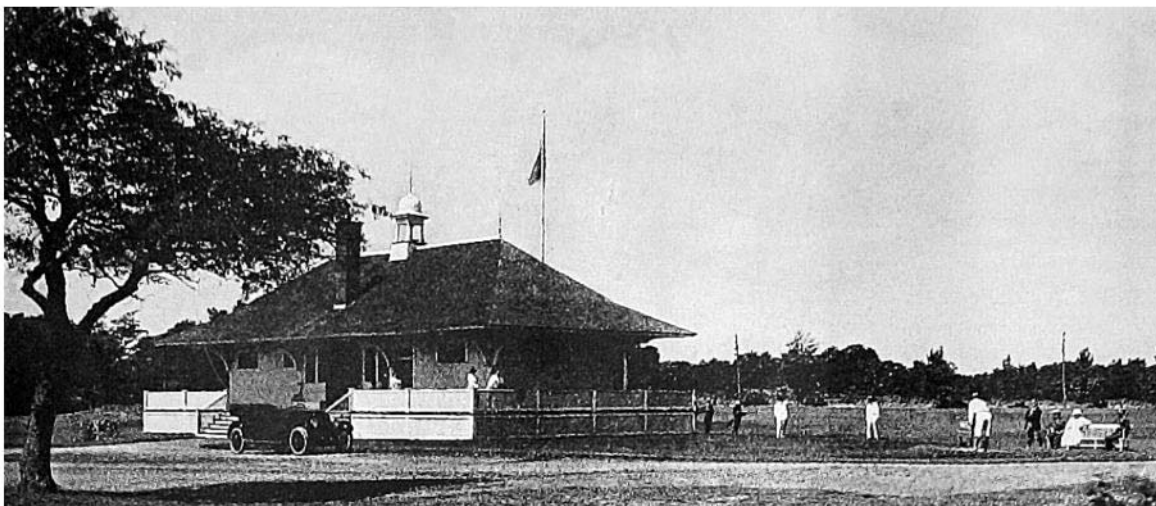

Three miles from Portsmouth, N. H., is the Wentworth Golf Club, a well maintained sea-side course, which is one of the most popular of the New England shore resorts

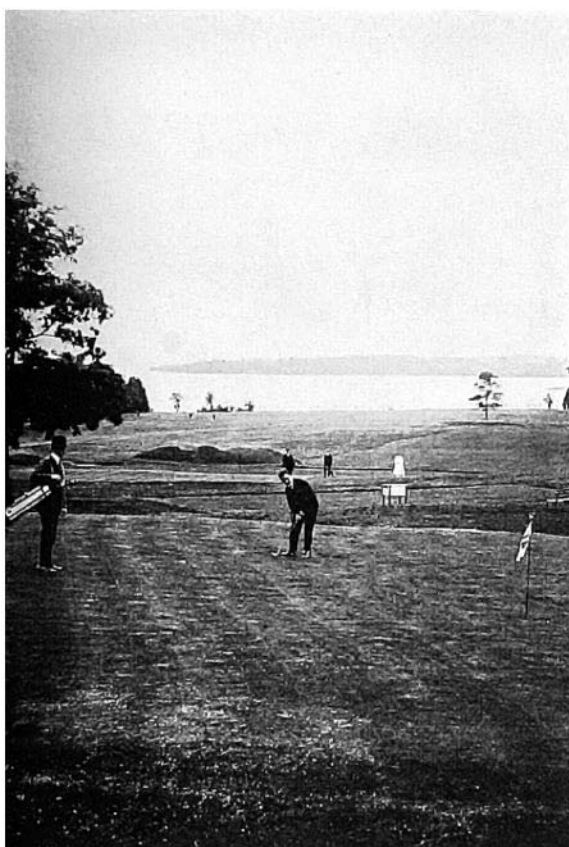

On the left is to be seen the eighteenth green of the Bluff Point course at Lake Champlain, N. Y., which is the yearly mecca of many tourists



On the right is the sporty course at Glen Springs, Watkins Glen, N.Y., overlooks Seneca Lake and is renowned for its natural and ideal surroundings

At the Maplewood Club, Maplewood, New Hampshire, an excellent course, 6060 yards in length, is attractively located fifteen hundred feet up in the White Mountains

